

REVISIONS		
2-19-2013	CRAIG F. REMINGTON	23924
6-15-2017	CHARLES E. ADAMSON	42627
5-17-2018	CHARLES E. ADAMSON	42627
2-15-2021	CHARLES E. ADAMSON	42627
9-27-2021	CHARLES E. ADAMSON	42627
7-18-2022	CHARLES E. ADAMSON	42627

SHEET 8

SHEET 4

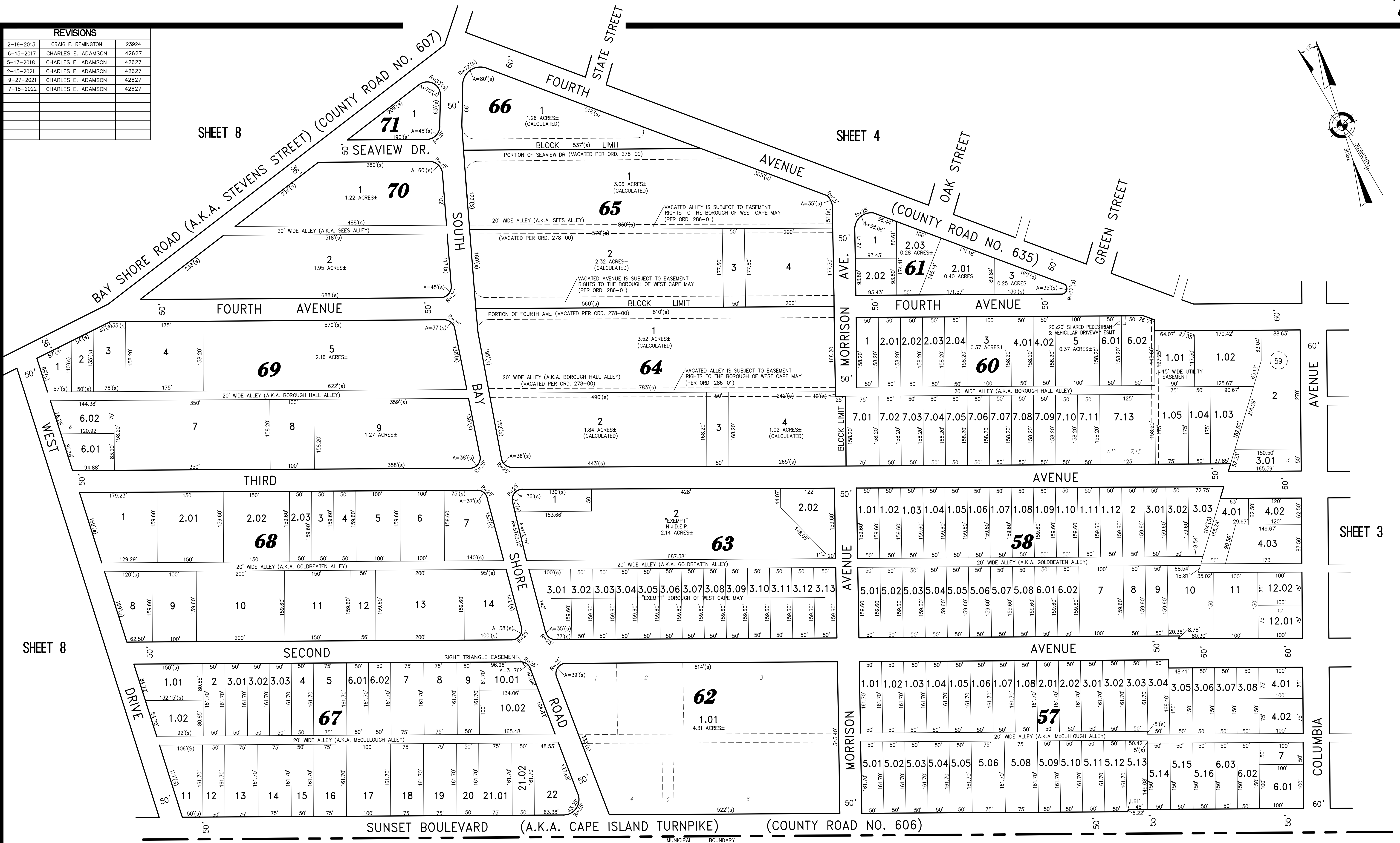
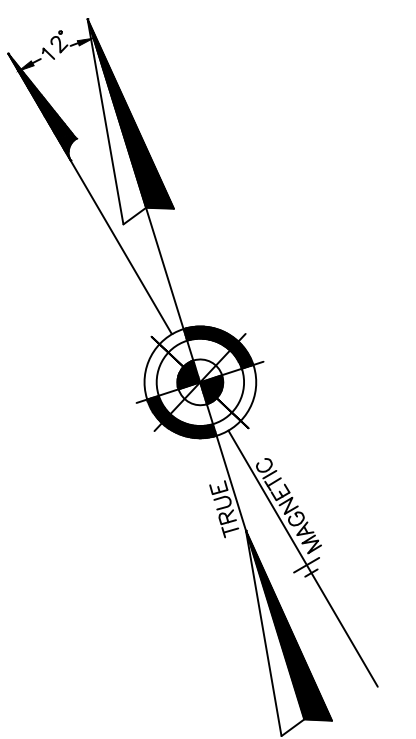

**TOWNSHIP OF LOWER  
COUNTY OF CAPE MAY**

**TAX MAP  
BOROUGH OF WEST CAPE MAY**

CAPE MAY COUNTY NEW JERSEY  
SCALE: 1" = 100' DATE: 8-6-2004  
CRAIG F. REMINGTON LAND SURVEYOR LIC. NO. 23924

24 GA 28048700  
**REMINGTON, VERNICK & WALBERG ENGINEERS**  
4907 NEW JERSEY AVENUE, WILDWOOD CITY, N.J. 08260  
(609) 522-5150, FAX (609) 522-5333  
WEB SITE ADDRESS: WWW.RVWE.COM